GREAT WESTERN

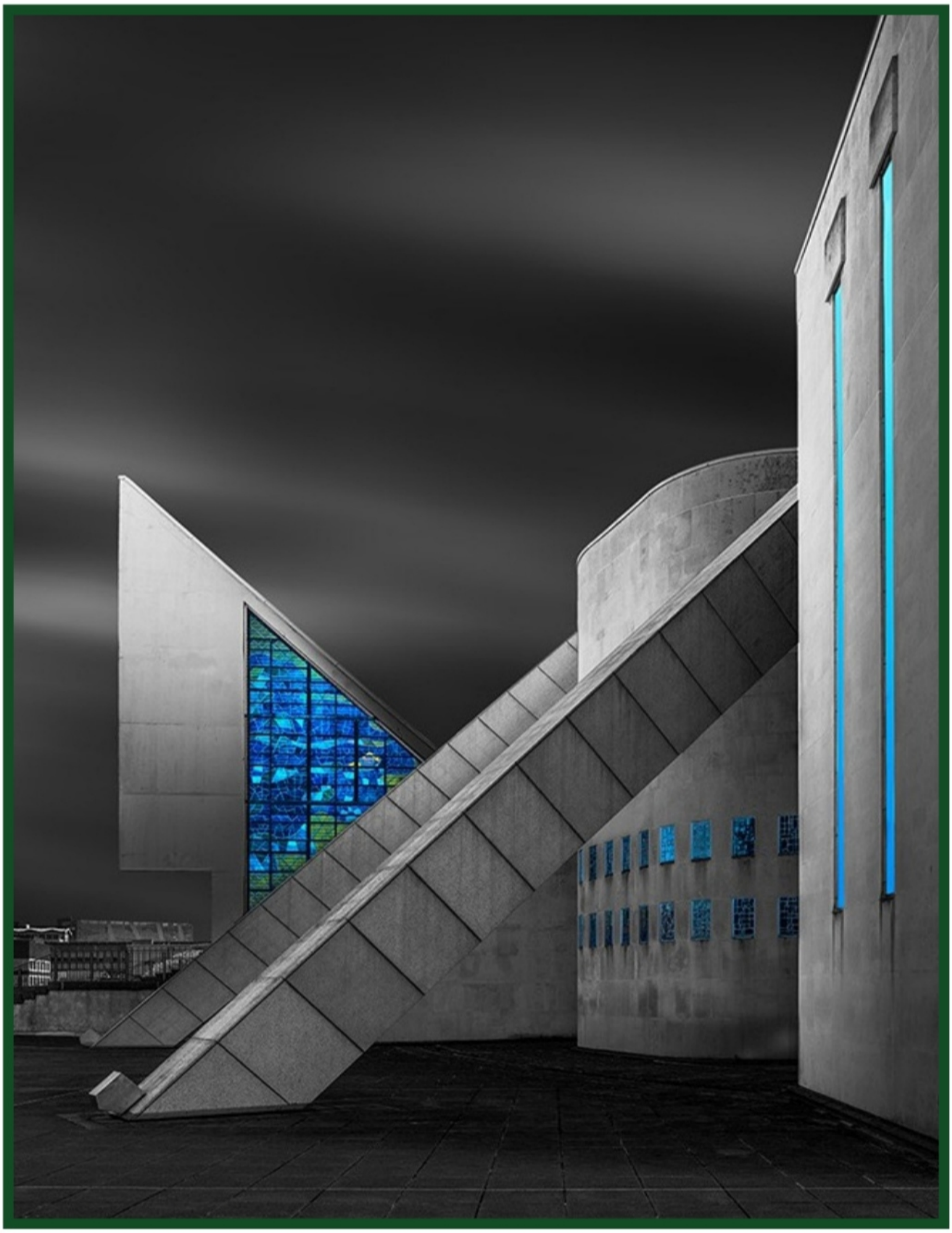

Photographic Exhibition

2026

GREAT WESTERN PHOTOGRAPHIC EXHIBITION

British Photographic Exhibitions

Crown Awards

THE PHOTOGRAPHIC ALLIANCE OF GREAT BRITAIN

2026-023

INDEX

3	Message from Chairman
5	Approvals
6	Selectors
7	The team
8	Open Colour PDI Awards
12	Open Colour PD! Highly Commended
14	Open Colour PDI Awards - Listing
15	Open Colour PDI Acceptance Listing
23	Open Mono PDI Awards
27	Open Mono PD! Highly Commended
29	Open Mono PDI Awards - Listing
30	Open Mono PDI Acceptance Listing
37	Nature PDI Awards
41	Nature PD! Highly Commended
43	Nature PDI Awards - Listing
45	Nature PDI Acceptance Listing
49	Open Colour Print Awards
53	Open Colour Print Highly Commended
55	Open Colour Print Awards - Listing
56	Open Colour Print Acceptance Listing
58	Open Mono Print Awards
62	Open Mono Print Highly Commended
64	Open Mono Print Awards - Listing
65	Open Mono Print Acceptance Listing
67	Nature Print Awards
71	Nature Print Highly Commended
72	Nature Print Awards - Listing
73	Nature Print Acceptance Listing
74	Statistics
75	BPE

A Message from the Chairman

We survived another year with huge thanks to "Team GWPE" and the 3 selectors without whose help the exhibition would be dead in the water.

We had a few gremlins surface during entry and at the weekend but we are getting better at squashing them.

From an admin perspective, image titles had a few amusing traits. Please check your image titles before finalising to remove such things as "Edit,Edit", "Tif" "Mono version", "Acccepted" and "2483463v2" etc.

Secondly - where images are "dark", a 1 pixel keyline helps the selectors understand where the image ends and the black background starts - and please DO NOT fill the space around your image with black as images are automatically projected with a black background.

And a last observation, we had PDI images entered in the wrong class which we had to disqualify.

Slime moulds seem to be the new hot subject, but there was a great spread of genres across all classes and the medal winners were well deserved. Scoring was high which reflected the overall standard and acceptance percentages were in the mid 20's, helping that climb to BPE crowns. It was encouraging to see entrants without distinctions getting good scores from the selectors.

Now to start planning GWPE 2027

Steve Field EFIAP/b ARPS BPE3* AWPF AIPF ADPS
Chairman

Cover Picture:
Liverpool Metropolitan
Chris Evans EFIAP AWPF BPE4*
Colour Print - PAGB Bronze Medal



The Great Western Photographic Exhibition is organised by Bristol Photographic Society

The Society is a Limited Company, registered in England No. 2004478

Registered Office: Unit 13, Montpelier Central, Station Rd, Bristol, BS6 5EE, England

Registered Charity No. 297259.

For further details of Bristol Photographic Society please contact:

Membership Secretary — Carol Sykes. Email: membership@bristolphoto.org.uk

Bristol Photographic Society Website: www.bristolphoto.org.uk

BPS, BPE and PAGB assume no responsibility for misuse by anyone of copyright of published images.

THE PHOTOGRAPHIC ALLIANCE
OF GREAT BRITAIN

THIS IS TO CERTIFY THAT P.A.G.B. PATRONAGE
HAS BEEN ACCORDED TO

Great Western Photographic Exhibition

ORGANISED BY

Bristol Photographic Society

ON

28th October 2026

CERTIFICATE No. **2026-023**

4th April 2026

President: - David Gibbins ARPS APAGB EFIAP/b BPE5* CPAGB/AV.

Member of The International Federation of Photographic Art

2026-023



Sue O'Connell FIPF MPSA EFIAP d/3 ARPS ABPE

When invited to be a selector for a BPE exhibition, you know you are in for a challenging weekend given the high quality of a typical BPE entry. But you can also be confident that your hard work will be rewarded with the chance to see some wonderful work, and this was certainly true of our experience selecting for the GWPE this year.

As a keen print worker myself, I specially applaud GWPE for its continued support of prints. These undoubtedly take more time and represent more cost than pinging in a PDI entry, but the results so often repay the effort with interest. We all enjoyed viewing this year's prints and appreciated the care that had been taken with paper choice and mounting.

Selectors often mention the repetition of certain popular topics, and I would echo the advice that only the finest of these iterations is likely to succeed given the need for a balanced and varied exhibition. That said, the overall entry included a refreshing amount of new work, some of it extremely impressive. Thanks to Steve and team for the opportunity to be part of GWPE 2026!



Peter Brisley ARPS DPAGB BPE2* EFIAP

Many thanks to the Captain and crew aboard "The Great Western" for our safe passage through this year's Exhibition.

A weekend full of quality images in both Projected and Print categories. We met a few old faithfuls in all categories but were pleased to see several new ideas being tried out maybe for the first time.

The selection process for an exhibition is a little different to a competition. We attempt to find a cross-section of subject matter across the photographic genres with perhaps interesting techniques and processing. Of course all the successful images have to be of the highest standard.

"Nature" gave us some stunning, even breathtaking, images again this year but also the greatest number of similar subjects. Birds of Prey together with Butterfly and Damselfly with or without dew were much in evidence.

"Open Colour" obviously ranged more widely but still gave us plenty of "Re-enactments", studio portraiture and still life images. Motor Bikes in one sport or another and Powerboats were very well represented.

"Mono" offered architectural images with or without black skies, some great portraiture with a beautiful selection of great mono prints.

Another great selection of work from the best of British club photography.

.



Peter Gennard MFIAP EFIAP/d4 APAGB

I was very pleased to be asked to be one of the selectors and would like to thank Steve and his team for their professionalism and good humour during the whole weekend.

The Colour and Monochrome prints were very strong, exhibiting a good variety of image types.

The Nature section, as in other exhibitions, was superb. Unfortunately, some very good images were rejected because lots of image's scored very highly.

This could not be said for the Monochrome DPI's. A lot were poorly processed with bad tonal qualities and over sharpness. The entry had a profusion of motor bike, studio and Underground station pictures.

The Colour DPI'S winners showed a lot of variety in subject matter.

THE 2026 GWPE EXHIBITION COMMITTEE



Back Row (L to R)

Alan Searle LRPS, Steve Field EFIAP/b ARPS BPE3* AWPF AIPF ADPS (Chairman),

Pete Howell, Mike Martin AWPF EFIAP BPE1* FDPS

Front Row (L to R)

Jenny Morris, Joanne Searle ARPS AFIAP AWPF CPAGB, Margaret Chambers,

Ralph Snook ARPS DPAGB EFIAP/s, Matt de Beger LRPS (not shown)

OPEN COLOUR PDI

AWARDS



Trance
Christine Wood - PAGB Gold



Wicken Fen
Sue Evans - GWPE Gold



When Silence Became Form
Philip Holroyd - PAGB Silver



Foxes Lost Lunch
Gill O'Meara - GWPE Silver



Together with Their Thoughts
Steve Proctor - PAGB Bronze



Penmon Point
Phil Mallin - GWPE Bronze



Stepping Out
Laurie Campbell - Selector Sue O'Connell



Girl with Cello
Nigel Byrom - Selector Peter Brisley



The Surfer
Paul Carter - Selector Peter Gennard



Under Sail on the Norfolk Broads
Jan Bond - Chairman's Award



Black Look
Mike Martin - Club Award

HIGHLY COMMENDED



A Long Day
Kath Aggiss - Highly Commended



Dancing Together
Alan Denison - Highly Commended



An Anxious Wait
Belinda Ewart - Highly Commended



Alone
David Hughes - Highly Commended



Tough Conditions
Martin Janes - Highly Commended



Green Vase with Crocosmia Seed Head
Polly Knowles - Highly Commended



Assault Course
Gillian Moon - Highly Commended



Can You Smell Dinner
Gill O'Meara - Highly Commended

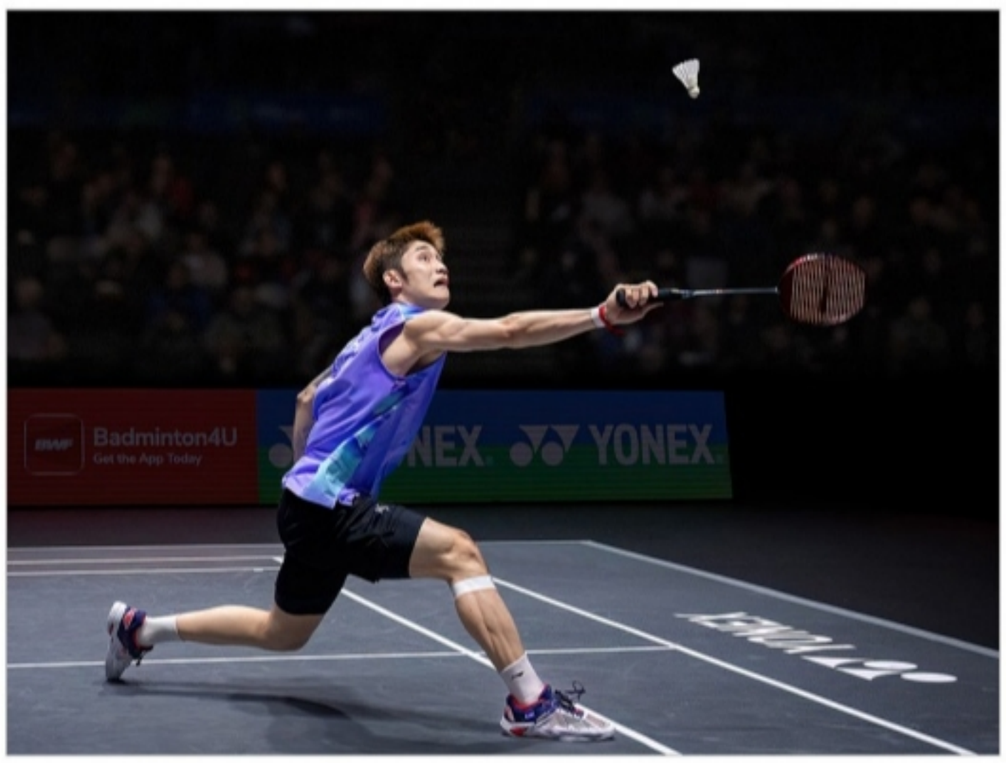

Jason Teh at Full Stretch
Steve Proctor - Highly Commended

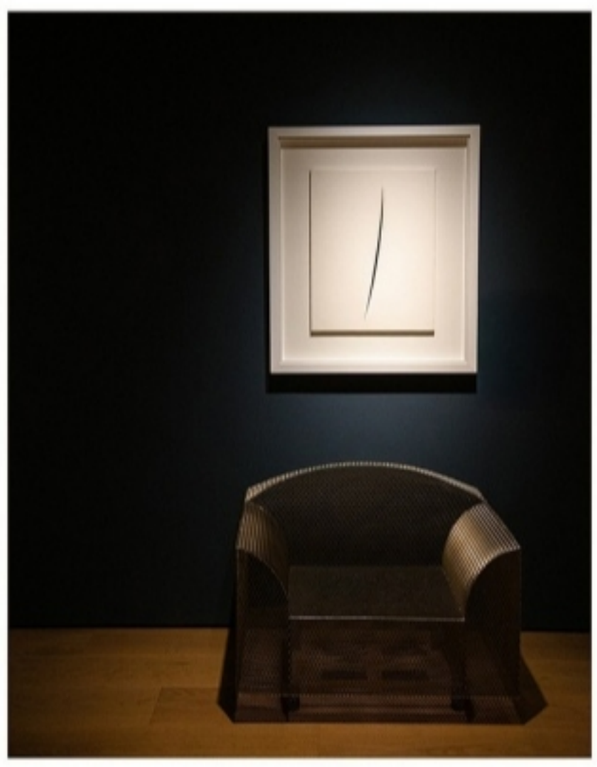

A Quiet Presence
Stephen Walters - Highly Commended

OPEN COLOUR PDI - AWARDS

MEDALS

PAGB Gold

Trance by Christine Wood LRPS EPAGB ABPE

PAGB Silver

When Silence Became Form by Philip Holroyd

PAGB Bronze

Together with Their Thoughts by Steve Proctor MPAGB BPE5* PPSA AFIAP

GWPE Gold

Wicken Fen by Sue Evans ARPS CPAGB BPE3* ASINWP

GWPE Silver

Foxes Lost Lunch by Gill O'Meara DPAGB BPE5*

GWPE Bronze

Penmon Point by Phil Mallin LRPS CPAGB

Selector Sue O'Connell's Award

Stepping Out by Laurie Campbell MFIAP FIPF MPAGB ABPE

Selector Peter Brisley's Award

Girl with Cello by Nigel Byrom LRPS BPE4* DPAGB EFIAP/b

Selector Peter Gennard's Award

The Surfer by Paul Carter LRPS DPAGB BPE4*

Chairman's Award

Under Sail on the Norfolk Broads by Jan Bond CPAGB BPE1* AFIAP

Club Award

Black Look by Mike Martin EFIAP AWPF FDPS BPE1*

HIGHLY COMMENDED

A Long Day by Kath Aggiss ABPE

Dancing Together by Alan Denison DPAGB BPE4*

An Anxious Wait by Belinda Ewart CPAGB BPE3*

Alone by David Hughes ARPS DPAGB BPE5*

Tough Conditions by Martin Janes ABPE

Green Vase with Crocosmia Seed Head by Polly Knowles BPE1*

Assault Course by Gillian Moon DPAGB BPE4*

Can You Smell Dinner by Gill O'Meara DPAGB BPE5*

Jason Teh at Full Stretch by Steve Proctor MPAGB BPE5* PPSA AFIAP

A Quiet Presence by Stephen Walters EFIAP BPE4*

OPEN COLOUR PDI - ACCEPTANCES

Bold type indicates an award

Peter Adams FIPF EFIAP/b DPAGB BPE5*	Through Gritted Teeth
Kath Aggiss ABPE	A Long Day
	For Our Tomorrows
	March Hare Dawn
Nick Alston ARPS DPAGB BPE4* AWPF	Powerful Punch
	Big Punch for Big Man
Charles Ashton FRPS EFIAP/d2 MPAGB ABPE	Light in the Darkness
	Travellers Despair
Bryan Averill BPE3*	Snowboarder
	Out of the Mist
Hilary Bailey LRPS DPAGB BPE3*	Legging It
	Here Come the Girls
	And Sheep May Safely Graze
Peter Baker LRPS DPAGB BPE4*	Momentum
TJ Barker	Guitarist at Green Man Festival
Jane Barrett ARPS DPAGB AWPF ABPE	Bursting Through
Janice Barton BPE5* DPAGB EFIAP/b	Sunflower Grace
	Forest Dream
Claude Anthony Bennett	Blue Dimons
Jan Bond CPAGB BPE1* AFIAP	Head to Head
	Under Sail on the Norfolk Broads
Derek William Brett BPE2*	Scaleber Force
	Cauldron Falls - West Burton
Carole Brown LRPS AFIAP BPE2*	Tajiniste Blooms by Night
Robert Buchan CPAGB BPE3*	Street Kids
Ken Bunch BPE5* DPAGB	The Dark Side Triumphs
Nigel Byrom LRPS BPE4* DPAGB EFIAP/b	Rue St. Vincent
	Tunnel Vision
	Chinese New Year
	Girl with Cello
Sheana Cameron BPE3*	Scarista Seascape
	Here Comes the Rain Again
	A Touch of Winter

Laurie Campbell MFIAP FIPF MPAGB ABPE	Morning Cooldown
	Never Too Old to Play with Toys
	Stepping Out
Simon Caplan LRPS	When Time Seems to Drag
Paul Carter LRPS DPAGB BPE4*	Thundercat Airborne
	Racing Whippet
	The Surfer
Margaret Chambers	Sandflame - Deadvlei
Stuart Anthony Chapman ARPS CPAGB BPE2* AFIAP	Galloping on
Andrew Charlesworth CPAGB BPE2*	Over the Brow
John Clare ARPS EFIAP/b CPAGB BPE3*	Desert Dawn
Iain Clarke	Sennen Cove at Sunset
Eddie Cocozza ABPE	Up First
Frank Collins	The Dawn Path
Les Cornwell LRPS CPAGB BPE3*	Little Langdale, Ambleside
Suzy Courtnage BPE1* LRPS CPAGB	Spring Rabbit
Peter Cox LRPS CPAGB BPE2*	Warming After Cold Desert Night
	Washing Turban in the Street
Sandie Cox DPAGB ARPS EFIAP/s	Floating Lantern Seller
Daniel Jacob Cranfield	Interlace
Sue Critchlow ARPS EFIAP EPAGB FBPE	**Dancing Together**
Christopher Cross LRPS BPE2*	Thames Barrier
	Olivia
Martin Cumper	Concrete and Sky
Sheelagh Davidson LRPS EFIAP/b DPAGB BPE5*	Evening Reverie
Alison Dean LRPS EFIAP BPE3*	Arum Lilies
	Snow Walk
Alan Denison DPAGB BPE4*	A Beautiful Trio
	Dancing Together
	Toe to Toe
Rachel Domleo EFIAP/b CPAGB	Sunset Paddle Surf
Gordon Dryden BPE1*	On Solheimajokull
Steve Duncan DPAGB LRPS BPE2*	Exiting the Dust
Gavin Duxbury CPAGB BPE4*	The Train Now Arriving
Ruth Elner LRPS AFIAP CPAGB BPE3*	Prince of Poultry
	Under the Boughs
Steven Else ARPS BPE2* BA(Hons)	Norwegian Church

Chris Evans EFIAP AWPF BPE4*	Living on the Edge
	Deliveroo Coming Through
Sue Evans ARPS CPAGB BPE3* ASINWP	Early Evening Windermere
	Wicken Fen
	Enchanting in the Mist
Belinda Ewart CPAGB BPE3*	Keeper of the Nets
	The Precision of the Block Printer
	An Anxious Wait
	Remembering Ma
Lesley Fidell CPAGB BPE2*	Focused
Gillian Foulds BPE2*	Yuriko Myazaki
	Takuya Miki
Catherine Fowler BPE2* AFIAP	The Golden Road
Marj Freeston BPE3* CPAGB	Siblings
	Crimson Flight
Patricia Frewin AWPF DPAGB BPE5*	Maids Bathroom
Richard Fulcher BPE5* CPAGB	Blasting Round the Bend
	Wild Swimming
Andy Gardner	The Forgotten Marionette
Clive Gidney BPE2*	Coniston from Kelly Hall Tarn
Dennis Gilman AFIAP BPE4*	Ribbon of Red
	Into the Light
Bob Goode EFIAP/p ARPS EPAGB PFIAP	Ploughing Match
John Gravett ARPS AFIAP DPAGB BPE5*	A Light in the Window
	Skinny Street
	An Evening Stroll
	The Route to Little Man
Martin Gray LRPS	View from Spur Bay
	The Thames at Dusk
Tony Grubb EFIAP CPAGB BPE3* PPSA	Head on
Paul Harrison BPE2* EFIAP	Frosty Morning
Steve Hatch BPE4* DPAGB	Beach Fun
	Tranquil
Richard Hemingway	The Church at Vik
Jane Henthorn BPE3*	Samuel Hodgkinson - Victory in Flight
	Focused on the Finish
Joe Higney	Heading for the Hills

Karen Higton BPE1*	All in a Day's Work
Janette Hill AWPS DPAGB ARPS BPE4*	Guard Dog
Stephen Hitchen AFIAP EPAGB BPE5*	Time Flys
Julia Hodson EFIAP BPE2*	The Young Johann
Julie Holbeche-Maund ARPS CPAGB BPE4*	Sunrise at the Anceint Spheres
	Freya
Philip Holroyd	**When Silence Became Form**
	Lagangarbh Hut Glencoe
	Corfe Castle Sunrise
John Holt ARPS EFIAP DPAGB BPE5*	Waiting and Hoping
Munier Hossain LRPS BPE3* CPAGB	Anaesthetist
David Hughes ARPS DPAGB BPE5*	**Alone**
	Blue Hour at the City of Arts and Sciences
	Crowds Outside the National
Anthony Hull BPE1*	Black Eagles Big Arrow Display
Trevor Hunter EFIAP DPAGB ABPE	Sea Eagle
Jayne Hutchings CPAGB BPE2*	A Hard Life
Ryan Hutton	Jamie Hunter
Valerie Ireland	Wheelies on the Beach
	Lady with Umbrella
	Heading for the Surf
Peter Jackson BPE3* EFIAP	Halo
Viv Jambors BPE3*	Beach Serendipity Triptych
	Harlequin
Martin Janes ABPE	**Tough Conditions**
	Homestead
Eion Johnston FRPS EFIAP/d3 DPAGB BPE3*	PL Down Look Pose One
	CT Down on Steps
Gill Jones BPE3*	Spirit of the Wild
	The Language of Touch
Dave Jowitt EFIAP/g BPE2* AWPF PFIAP	The Butcher of Yr Wyddgrug
Neil Kingsbury EFIAP/g CPAGB BPE4*	The Guardian
Tillman Kleinhans EFIAP/g ARPS DPAGB BPE5*	48 on the Turn
Peter Knight LRPS DPAGB BPE4*	Keeper of the Ledger
Steve Knight	Mosque Doorway
	The Snake Charmer
	Shadows in the Dunes

Polly Knowles BPE1*	**Green Vase with Crocosmia Seed Head**
	The Modern Baker
Alun Lambert BPE4* CPAGB	Precision at Pace
	The Chase
	The Perfect Strike
Michael Lane EFIAP/d1 DPAGB EPSA BPE1*	Out in Front
Kev Lenthall	On the Line
Phillipa Louise Lenthall BPE1*	Lightening Fast
Ruth Lochrie CPAGB LRPS BPE3*	The Blue Veil
	And Away
Jan Lunn ARPS CPAGB BPE1*	The Gossip Mongers
	Beautiful Decay
	Fallow Deer Picking Acorns Copy
Phil Mallin LRPS CPAGB	**Penmon Point**
	Liminal Tide
David Mangan CPAGB BPE4*	Racing for the Pass
	Into the Net at Match Point
Sharron Manson BPE1*	Storm over Glenfinnan
	Edge of Tranquility
	The Warrior in Bloom
Vicky Marginson GPU.Aphr	The Caress
	Looking for Inspiration
Steve Marriott CPAGB BPE3*	Xenia
Mike Martin EFIAP AWPF FDPS BPE1*	**Black Look**
	Twist of Lemon
William McCaig LRPS BPE2*	Fully Committed to the Shot
Peter McCloskey FRPS	The Schoolroom Myanmar
Brian McClure AIPF DPAGB EFIAP/b BPE5*	The Flying Doctor
Ian McDonald DPAGB BPE2*	Sentinels of the Desert
	Footsteps Through Silence
Jennifer McDonald CPAGB BPE2*	Dust Storm in the Namib
	No Time to Chat
John McDowall	Moonlight and Mist
	Therfield
Carol McNiven Young FRPS MPAGB ABPE EFIAP/g	The Harlequin Puppeteer
Alison Mees ARPS CPAGB	Bringing Home the Flock
	Flamingoes in Flight

Gillian Moon DPAGB BPE4*	Snail Summit
	Assault Course
Stephen Moon BPE3* DPAGB	Roseate Spoonbill Coming in to Land
	Willet Taking Flight with Small Clam Catch
Jim Munday EFIAP/p DPAGB BPE4*	Wave Power
Janina Nash ARPS AFIAP AWPF	This Job is Pants
Mary Nash CPAGB BPE1*	Rough Seas
Tony North MPAGB ABPE	Last Tram Home
John Northover LRPS CPAGB BPE1*	Love in the Snow
	Winter Sun at Budir Church
Simon Ohalloran LRPS	Red Umbrella
	Making the Return
	Light Trails to Battersea
Gill O'Meara DPAGB BPE5*	**Can You Smell Dinner**
	Going for It
	Foxes Lost Lunch
Richard Parkes	Best Friends
Steven Parrish AWPF BPE3* EFIAP/b PFIAP	Flex
Suzanne Parsons LRPS AFIAP BPE2*	Milky Way over St. Aldhelms Chapel
Roger Paxton EFIAP	About to Take the Catch
Francis Peckham LRPS AFIAP	Cuban Car
John Phillips BPE5* CPAGB	Covert Investigation
Ian Pinn BPE3*	Between Tide and Twilight
	Holding Onto Autumn
	Spirit of Eriskay
	Eye in the Storm
Lynda Piper	Aging Tulip
	Flying Without Wings
Richard Plant	The Hut
Andy Polakowski ABPE DPAGB EFIAP/d3 AWPF	Poached Eggs
	High Pass
Glenn Porter EFIAP/B ARPS BPE4* AWPF	Golden Sail
Penny Price LRPS CPAGB BPE2*	Pelican Landing
	Sand Blast
Steve Proctor MPAGB BPE5* PPSA AFIAP	In the Gathering Light
	Together with Their Thoughts
	Jason Teh at Full Stretch

Michael Purvis BPE1*	Outlook
Ken Rasmussen ARPS BPE4*	Tackling the Surf
Lyn Rasmussen BPE1*	Singing in the Rain
Leo Rich HONPAGB ARPS EFIAP/p DPAGB	`Mr Cool and His Sisters
Andy Ritchie BPE1*	Wingwalker Aircraft Aerobatics
George Robertson DPAGB EFIAP BPE4*	Mud Bath
Sandra Robertson BPE2* AFIAP	Sun Rise over Mam Tor
Jeremy Roussak ARPS AWPF DPAGB BPE4*	Berg Through Berg
Alvin Roussel LRPS	A Night at the Fair
	Trapped in Parliament Square
Jeffrey Charles Rowles BPE1*	Early Morning Llangorse
Philip Royal	Burnup
Claire Russell BPE3* AFIAP CPAGB	Down the Lens
David Sadler EFIAP/g ARPS DPAGB ABPE	Japanese Punk Couple
Tess Salmon LRPS CPAGB BPE2*	A Quiet Moment
Sue Scarlett	Look, No Hands
	Stillness at Dusk
Vin Scothern EFIAP DPAGB BPE5* PPSA	Black Lace Balance
	Power Hitting
	Beaten
Nicola Scott CPAGB	307 Steps
	The Long Way Up
Gurjeet Singh Seera BPE1*	A Humble Feast by Candle Light
Richard Sells EFIAP BPE2* CPAGB	The Lighthouse of Bolt City
Tom Sharp	Cube Houses, Rotterdam
Suzanne Shaw DPAGB BPE2*	Kite Surfer - Dropping the Board
Sue Sibley FIPF EFIAP/g DPAGB BPE5*	City of Arts and Science Valencia
Peter Smith ARPS BPE3*	Making Suger at Cantley
Gordon Spruce LRPS BPE3* AFIAP	Thompson V Ashmede
	BSB Rider Storm Stacy
	Full Stretch Hurdler
Lee Paul Streeton AFIAP QPSA BPAGB BPE1*	Aerobatics
John Thom CPAGB BPE2*	Storm Turmoil
	A Long Way Home
	A Storm in Winter
John Thorndike EFIAP/s BPE5* CPAGB	The Last Bend
	Eye Contact
Ronald Trevis BPE4*	Tussle on the Bend

Angie Tucker EFIAP/p DPAGB BPE5*	Missing the Mrs
	Army and Navy Storekeeper
Dave Tucker EFIAP/p BPE5* DPAGB CPAGB	End of the Shift
Dave Turner EFIAP CPAGB BPE4*	Thames Barrier London
Neville Turton AFIAP	Iberian Lynx with Rabbit
Ken Wade LRPS ABPE DPAGB	Run Up to the Throw
	Under Attack
Larry Walker DPAGB BPE3*	Gondola Bow
	Portrait of Mya Chan
Stephen Walters EFIAP BPE4*	Focus on the Ball
	A Quiet Presence
	Eye on the Ball
Jennifer Margaret Webster ARPS EFIAP/d2 GMPSA	Full Suspension in Gallop
Nigel Wells LRPS EFIAP BPE4* QGP	Dust and Determination
	Omg!
Jennifer Anne Wescombe BPE1*	Awaiting My Fate
Carole Wetherley BPE4* CPAGB EFIAP	Clouds That Surround Us
	City of Gold
Sue White AFIAP BPE4*	Ear Traffic Control
Les Wiggin BPE4* AFIAP	A Good Book
Graham Neville Wilcock DPAGB AFIAP BPE1*	Gaze of the Gorgon
Geraint Williams CPAGB BPE1*	Andalusian Mare and Foal
Rosemary Wilman ABPE AFIAP APAGB	Onion Worker, Kerala
William Wilson LRPS EFIAP/b BPE1*	First to the Corner
	Red Arrows Split
Chris Wiltshier BPE2*	Harmony in Motion
Christine Wood LRPS EPAGB ABPE	Empty Chairs
	Trance
Lin Wyles ARPS EFIAP DPAGB BPE3*	A Dog's Day Out
	Hokkaido Sunrise
	No 19 Ahead at the Bend
Diana Wynn	A Wild Ride

OPEN MONO PDI

AWARDS



11-56 Canary Wharf
Andrew Charlesworth - PAGB Gold



No Stopping Me
Jane Barrett - GWPE Gold



Luke Thomson, Jet Ski Rider
Nigel Wells - PAGB Silver



Hokkaido Trees
Lorraine Clifton - GWPE Silver



The Spirals
Steve Knight - PAGB Bronze



Bursting Through
Angie Tucker - GWPE Bronze



The Tower of Light
Chris Evans - Selector Peter Brisley



A Modern Approach
Rachel Domleo - Selector Sue O'Connell



The Eye
Nicola Scott - Chairman's Award

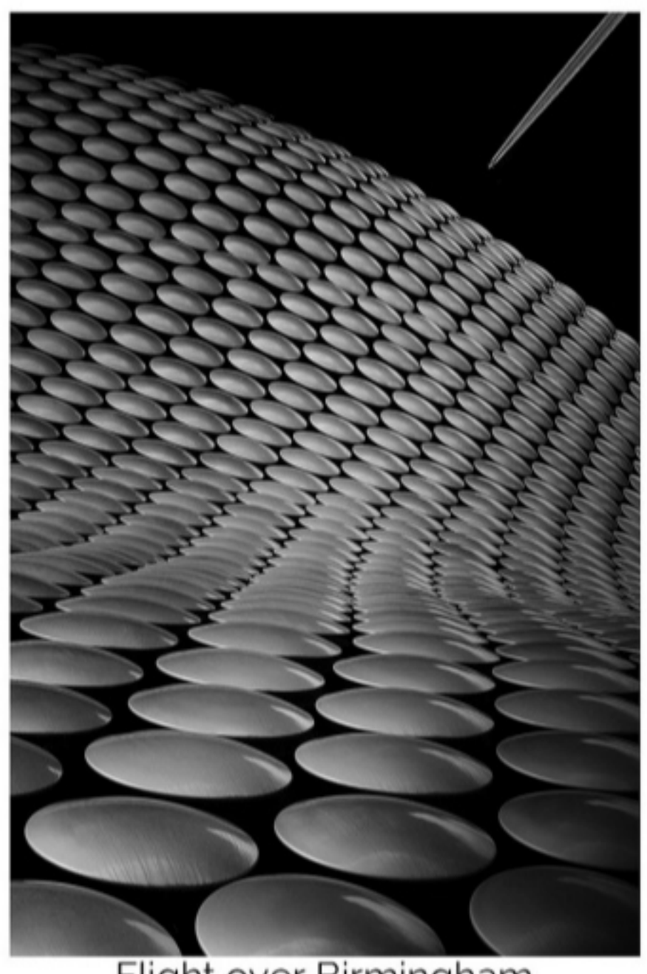

Flight over Birmingham
Simon Caplan - Club Award

HIGHLY COMMENDED



Ahead of the Storm
Kath Aggiss - Highly Commended



Whoa Big Horse
Kath Aggiss - Highly Commended



Distracted
Nigel Byrom - Highly Commended



Porlock Wier
Gary Clements - Highly Commended



Working Dog Ready
Marj Freeston - Highly Commended



Jetting in
Richard Fulcher - Highly Commended



Neck and Neck
David Hughes - Highly Commended



Roker Pier
Valerie Ireland - Highly Commended



The Shard from London Bridge
Simon Ohalloran - Highly Commended



Winning the Vertical Battle
Alun Lambert - Highly Commended



77
Lin Wyles - Highly Commended

OPEN MONO PDI - AWARDS

MEDALS

PAGB Gold

11-56 Canary Wharf by Andrew Charlesworth CPAGB BPE2*

PAGB Silver

Luke Thomson, Jet Ski Rider by Nigel Wells LRPS EFIAP BPE4* QGP

PAGB Bronze

The Spirals by Steve Knight

GWPE Gold

No Stopping Me by Jane Barrett ARPS DPAGB AWPF ABPE

GWPE Silver

Hokkaido Trees by Lorraine Clifton ARPS BPE4* EFIAP CPAGB

GWPE Bronze

Bursting Through by Angie Tucker EFIAP/p DPAGB BPE5*

Selector Sue O'Connell's Award

A Modern Approach by Rachel Domleo EFIAP/b CPAGB

Selector Peter Brisley's Award

The Tower of Light by Chris Evans EFIAP AWPF BPE4*

Selector Peter Gennard's Award

Rowing Boat at Hickling Broad by Sue Evans ARPS CPAGB BPE3* ASINWP

Chairman's Award

The Eye by Nicola Scott CPAGB

Club Award

Flight over Birmingham by Simon Caplan LRPS

HIGHLY COMMENDED

Ahead of the Storm by Kath Aggiss ABPE

Whoa Big Horse by Kath Aggiss ABPE

Distracted by Nigel Byrom LRPS BPE4* DPAGB EFIAP/b

Porlock Wier by Gary Clements

Working Dog Ready by Marj Freeston BPE3* CPAGB

Jetting in by Richard Fulcher BPE5* CPAGB

Neck and Neck by David Hughes ARPS DPAGB BPE5*

Roker Pier (1 of 1) by Valerie Ireland

Winning the Vertical Battle by Alun Lambert BPE4* CPAGB

The Shard from London Bridge by Simon Ohalloran LRPS

77 by Lin Wyles ARPS EFIAP DPAGB BPE3*

OPEN COLOUR PDI - ACCEPTANCES

Bold type indicates an award

Peter Adams FIPF EFIAP/b DPAGB BPE5*	Capone Hat
	Prima in Thought
	Ace of Spades
Kath Aggiss ABPE	**Whoa Big Horse**
	Gentle Juniper
	Ahead of the Storm
Nick Alston ARPS DPAGB BPE4* AWPF	Impact
Anita Ashworth LRPS AFIAP BPE3*	On Point
Bryan Averill BPE3*	Alpine Ski Walker
	Dunstanburgh Castle from Embleton Bay
Robert Ayto DPAGB LRPS	St. George's Wharf London
	Looking Up
Hilary Bailey LRPS DPAGB BPE3*	On Both Sides of the Fence
Peter Baker LRPS DPAGB BPE4*	Amazon
	Hold Your Head High
	Regal Bearing
Dave Balcombe ARPS DPAGB EFIAP BPE3*	And Stretch
	Colossus
Jane Barrett ARPS DPAGB AWPF ABPE	Maybe Slippery When Wet
	No Stopping Me
Derek William Brett BPE2*	Natural History Museum
Steve Bunce ARPS	I Wandered Lonely
Nigel Byrom LRPS BPE4* DPAGB EFIAP/b	**Distracted**
Laurie Campbell MFIAP FIPF MPAGB ABPE	Finding the Light
	Swirl of the Sea
	The White Pavillion
Simon Caplan LRPS	The Workshop
	Flight over Birmingham
Alan Chapman LRPS CPAGB BPE2*	Battered and Broken
Stuart Anthony Chapman ARPS CPAGB BPE2* AFIAP	Barmouth Bridge
Andrew Charlesworth CPAGB BPE2*	**11-56 Canary Wharf**
	Alexis Pinturault
	Church of St. John
	Cotton Mill Express at Combs

Ashwin Chauhan ARPS EFIAP	Museum Valencia
Iain Clarke	Bass Rock from the Rockpools
Graham Clegg LRPS AFIAP DPAGB BPE4*	Ballet Beauty
Gary Clements	**Porlock Wier**
Lorraine Clifton ARPS BPE4* EFIAP CPAGB	**Hokkaido Trees**
Eddie Cocozza ABPE	Girl with White Stallion
Alan Cork EFIAP/b EPAGB BPE4* ARPS	Valencia Mantid Roof
Sandie Cox DPAGB ARPS EFIAP/s	Sparring
	Elephants Playing in the Chobe River
Sue Critchlow ARPS EFIAP EPAGB FBPE	Flossie with Game Bag
Christopher Cross LRPS BPE2*	Southwold Beach
	Spiral Staircase
Alan Denison DPAGB BPE4*	Angled Poise
	A Step, a Twist and a Veil
	In Your Arms
	Athletic Leap and Stand
Rachel Domleo EFIAP/b CPAGB	**A Modern Approach**
	Architectural Curves
	City That Never Sleeps
Gordon Dryden BPE1*	The Power of Dettifoss
Ruth Elner LRPS AFIAP CPAGB BPE3*	Expectantly Waiting
Chris Evans EFIAP AWPF BPE4*	The Chung Ku Building
	The Concrete Canopy
	The Tower of Light
	The Apex Protocol
Sue Evans ARPS CPAGB BPE3* ASINWP	**Rowing Boat at Hickling Broad**
	Seated Silence
Belinda Ewart CPAGB BPE3*	Chained Madness
	The Quiet Man
	The Quiet Observer
Mary Gillian Fish DPAGB BPE3*	Moonlit Saltaire
Gillian Foulds BPE2*	Before the Storm
Catherine Fowler BPE2* AFIAP	The Night Rider
Marj Freeston BPE3* CPAGB	Soli Keeping It Warm
	Working Dog Ready
Patricia Frewin AWPF DPAGB BPE5*	Graffiti Kid
Richard Fulcher BPE5* CPAGB	**Jetting In**
	Whoopee-Do

Tim Gilbert ARPS EPAGB	Tado and Mae
Sandy Gilmour BPE3* EFIAP MPAGB ASINWP	Weightlifting Elevated
Bob Goode EFIAP/p ARPS EPAGB PFIAP	Hastings Beach
	Beauty of Black No 1
Alan Grant EFIAP/b DPAGB BPE5*	Catch Me If You Can
	Summer Rain
John Gravett ARPS AFIAP DPAGB BPE5*	Hanging on Round the Bend
	Playa De Campiecho
Martin Gray LRPS	Go Charlie
	Stairway to Heaven
Bryan Griffiths EFIAP BPE3*	The Boxer
Tony Grubb EFIAP CPAGB BPE3* PPSA	The Tree
Bruce Harley EFIAP/s DPAGB BPE5* EPSA	Pavement Cobbler Kolkata
Paul Harrison BPE2* EFIAP	Witches Hat
Jane Henthorn BPE3*	Collision Course
Joe Higney	Winter Glory
Karen Higton BPE1*	The Sly Fox
Janette Hill AWPS DPAGB ARPS BPE4*	Cuban Lady
Julie Holbeche-Maund ARPS CPAGB BPE4*	Curtain Call
Philip Holroyd	Zebra B&W
	In the Quiet of Reflected Waters
John Holt ARPS EFIAP DPAGB BPE5*	Off to Chapel
Munier Hossain LRPS BPE3* CPAGB	Hide Staircase
David Hughes ARPS DPAGB BPE5*	**Neck and Neck**
	Children at School - Vietnam
	Passing from the Ruck
Jayne Hutchings CPAGB BPE2*	A Quiet Place
Ryan Hutton	Armilido X
	Storm Brewing
Valerie Ireland	**Roker Pier (1 of 1)**
Viv Jambors BPE3*	Gandalf at the Start of the Pass of Caradhras
	The Librarian
Martin Janes ABPE	The Preacher Man
	Westminster Liason
Eion Johnston FRPS EFIAP/d3 DPAGB BPE3*	Steely Pose
Gill Jones BPE3*	Spirit of the Night
	Harvest of Years

Tillman Kleinhans EFIAP/g ARPS DPAGB BPE5*	Manhattan Geometric
	Visititors at Grand Prismatic Spring
	Guarding the Way
	Rusty Keys
Steve Knight	The Spirals
Alun Lambert BPE4* CPAGB	**Winning the Vertical Battle**
	Neck and Neck
	Fight for Possession .
Pedro Landers CPAGB BPE2*	Thames Path Steps
Kev Lenthall	Lover of Liquor
Barbie Lindsay EFIAP/s MPAGB AWPF FBPE	In the Dog House
	Family Home Varanassi
	Living Rough
Stephen Lobley BPE2*	The Game
	Waiting for the Washing to Dry
	Walking the Curves
Ruth Lochrie CPAGB LRPS BPE3*	At One
Alan Lomakin DPAGB EFIAP BPE4*	The Works Foreman
Judith Carole Macbeth LRPS CPAGB BPE2* AFIAP	Fell Ponies
	Three Swaledales
Phil Mallin LRPS CPAGB	Home
David Mangan CPAGB BPE4*	Tension and Energy
	Grit and Determination
	Full Stretch at the Baseline
Vicky Marginson GPU.Aphr	The Food of Love
Steve Marriott CPAGB BPE3*	No 91
Mike Martin EFIAP AWPF FDPS BPE1*	That Hat
Peter McCloskey FRPS	Pipe Smoker Dazhai 2
	Chinese Musician
Gillian Moon DPAGB BPE4*	Liverpool Metropolitan Cathedral
Stephen Moon BPE3* DPAGB	Passing the Armadillo Glasgow
	Solitude in the Museum
Jim Munday EFIAP/p DPAGB BPE4*	Cobbolds Point
	Bayside
Lyn Newnham DPAGB BPE2*	High Key Hare
	A Foxy Stare

John Northover LRPS CPAGB BPE1*	A Cyclist and Their Shadow
	Benijo Light
Simon Ohalloran LRPS	**The Shard from London Bridge**
Gill O'Meara DPAGB BPE5*	Ball Out
Richard Parkes	Salen Pier
	Horse Portraite
Gillian Perry	Into the Lights
Ian Pinn BPE3*	Beneath a Hostile Sky
Lynda Piper	In Tandem
Richard Plant	Beside the River
Glenn Porter EFIAP/b ARPS BPE4* AWPF	Emotional Vocals
Penny Price LRPS CPAGB BPE2*	Girl Power
Steve Proctor MPAGB BPE5* PPSA AFIAP	Prohibition (Mono)
	Remembrance
	Grace and Elegance
Lyn Rasmussen BPE1*	Tuscan Villa
Jason Reid LRPS	Worthing Building
Lisa Rendall V IAAP	Don't Ignore Me I Am Talking to You
Sandra Robertson BPE2* AFIAP	Homage to American Gothic
Jeremy Roussak ARPS AWPF DPAGB BPE4*	What Shall I See Next
	Valencia Walkway
Jeffrey Charles Rowles BPE1*	The Long Walk
Philip Royal	Breaking the Silence
David Sadler EFIAP/g ARPS DPAGB ABPE	My Shop Doorway
	Empty Sampans
	At Friday Prayers
Mick Sadler ARPS BPE3*	The Shard
Sue Scarlett	Walking in the Puddle
Claire Schreuder EFIAP/s S IAAP BPE3*	El Lever
Vin Scothern EFIAP DPAGB BPE5* PPSA	Mochizuki Backhand
Nicola Scott CPAGB	**The Eye**
Gurjeet Singh Seera BPE1*	London Cityscape
Richard Sells EFIAP BPE2* CPAGB	Marching on Together
Susan Shreeves LRPS BPE2* CPAGB	Simply Sea and Sky
Sue Sibley FIPF EFIAP/g DPAGB BPE5*	Table Tennis
Peter Smith ARPS BPE3*	The Lookout
	The Erumpting Gharkin

Gordon Spruce LRPS BPE3* AFIAP	Water Jump Exit
	Hickman Looking Ahead
Ann Surch LRPS BPE2*	Racing Up Hill
Janet Elizabeth Taylor CPAGB BPE4*	Unbreakable Bond
	The Light in the Dark
	Hot to Trot
John Thom CPAGB BPE2*	A Splash or Two
Barbara Angela Thompson BPE2* NFIAP J IAAP BPAGB	Early Morning Walk
Keith Truman DPAGB	Newborough Storm
	Boats
Angie Tucker EFIAP/p DPAGB BPE5*	**Bursting Through**
Neville Turton AFIAP	Mother and Baby - Ethiopia
Ken Wade LRPS ABPE DPAGB	Hanging on
	Muscle Power
	Catch
Graeme Wales ARPS CPAGB BPE3* AFIAP	Shared Melancholy
Larry Walker DPAGB BPE3*	Gwyneth and Her Shadow
Stephen Walters EFIAP BPE4*	Forehand Return
	Grimacing Return
Tony Ware BPE2*	Lineout
	Krazy Races Push Start
Nigel Wells LRPS EFIAP BPE4* QGP	**Luke Thomson, Jet Ski Rider**
	Clearly in Front
Harry Wentworth ARPS EFIAP BPE5* LSWPP	Imperial War Museum, Manchester
	Dare to Be Square
Carole Wetherley BPE4* CPAGB EFIAP	Glasgow Architecture
Sue White AFIAP BPE4*	Elegance
Les Wiggin BPE4* AFIAP	Ballet Movements
Graham Neville Wilcock DPAGB AFIAP BPE1*	Homeward Bound
	On Romney Marsh
	Pandemic Isolation
Rosemary Wilman ABPE AFIAP APAGB	Meeting the Squash (Tate)
	The Comfort of Mum's Hand
	Trees Near and Far
Andrea Wilson BPE4* DPAGB	Portrait of a Tackle

William Wilson LRPS EFIAP/b BPE1*	Feeding the Offspring
	Old Fashioned Photography
Chris Wiltshier BPE2*	Holding on Tight
	Deco Luminaire
Lin Wyles ARPS EFIAP DPAGB BPE3*	Sulky Racer
	77

NATURE PDI

AWARDS



Hoopoe Feeding Chick
Sue Critchlow - PAGB Gold



Cheetah on the Prowl
Jayne Hutchings - GWPE Gold



African Jacana Running
Ken Rasmussen - PAGB Silver



European Rabbit at Sunrise
Lesley Fidell - GWPE Silver



Reddish Egret Preening
Gillian Moon - PAGB Bronze



Tiger Fly (Coenosia Tigrina)
Andrea Wilson - GWPE Bronze



Polar Bear Spin Dry
Richard Sells - Selector Sue O'Connell



Short Eared Owl Flypast
Robert Bell - Selector Peter Brisley



Mountain Hare in Snow
Paul Carter - Selector Peter Gennard



Spiny Flower Mantis and Thistle
Viv Jambors - Chairman's Award



Vervet Monkey on the Move
Margaret Chambers - Club Award

HIGHLY COMMENDED



Dalmation Pelican at Dawn
Graham Clegg - Highly Commended



Blusher in Moss Fern
Julie Hall - Highly Commended



Goshawk Descent
Dave Jowitt - Highly Commended



Sparrowhawk in Woodland Glade
Peter Knight - Highly Commended



Marbled Godwit with Catch
Gillian Moon - Highly Commended



Male Bearded Reedling Feeding on Seeds
Lyn Newnham - Highly Commended



Silver Stiletto Fly
Tony North - Highly Commended



Greenfinch Arguement
Gill O'Meara - Highly Commended



Eye to Eye with Newborn Giraffe Calf
Ann Surch - Highly Commended



Carpathian Brown Bear
Neville Turton - Highly Commended

NATURE PDI - AWARDS

MEDALS

PAGB Gold

Hoopoe Feeding Chick by Sue Critchlow ARPS EFIAP EPAGB FBPE

PAGB Silver

African Jacana Running by Ken Rasmussen ARPS BPE4*

PAGB Bronze

Reddish Egret Preening by Gillian Moon DPAGB BPE4*

GWPE Gold

Cheetah on the Prowl by Jayne Hutchings CPAGB BPE2*

GWPE Silver

European Rabbit at Sunrise by Lesley Fidell CPAGB BPE2*

GWPE Bronze

Tiger Fly (Coenosia Tigrina) by Andrea Wilson BPE4* DPAGB

Selector's Choice:'s Choice Choice Sue O'Connell

Polar Bear Spin Dry by Richard Sells EFIAP BPE2* CPAGB

Selector's Choice:'s Choice Choice Peter Brisley

Short Eared Owl Flypast by Robert Bell BPE2*

Selector's Choice:'s Choice Choice Peter Gennard

Mountain Hare in Snow by Paul Carter LRPS DPAGB BPE4*

Chairman's Award

Spiny Flower Mantis and Thistle by Viv Jambors BPE3*

Club Award

Vervet Monkey on the Move by Margaret Chambers

HIGHLY COMMENDED

Dalmation Pelican at Dawn by Graham Clegg LRPS AFIAP DPAGB BPE4*

Blusher in Moss Fern by Julie Hall BPE4* CPAGB QPSA

Goshawk Descent by Dave Jowitt EFIAP/g BPE2* AWPF PFIAP

Sparrowhawk in Woodland Glade by Peter Knight LRPS DPAGB BPE4*

Marbled Godwit with Catch by Gillian Moon DPAGB BPE4*

Male Bearded Reedling Feeding on Seeds by Lyn Newnham DPAGB BPE2*

Silver Stiletto Fly by Tony North MPAGB ABPE

Greenfinch Arguement by Gill O'Meara DPAGB BPE5*

Eye to Eye with Newborn Giraffe Calf by Ann Surch LRPS BPE2*

Carpathian Brown Bear by Neville Turton AFIAP

NATURE PDI - ACCEPTANCES

Bold type indicates an award

Kath Aggiss ABPE	African Crocodile with Grisly Remains
	European Roller with Cricket
Bryan Averill BPE3*	Macaque Family
	Red Grouse
	Egret with Catch
Robert Ayto DPAGB LRPS	Tug-Of-War
	Early Morning Robber Fly
Zara Bampton BPE3* EFIAP	Green-veined White Butterfly
	Comatricha nigra
	Fungi in the Rain
Keith Barnes DPAGB BPE2*	Golden Eagle with Rabbit
	Hummingbird Hawk Moth
	Great Kiskadee with Fish
Jane Barrett ARPS DPAGB AWPF ABPE	Bear Reflection
	Traversing the Ice Flow
Janice Barton BPE5* DPAGB EFIAP/b	Dinner for Two
Robert Bell BPE2*	**Short Eared Owl Flypast**
Derek William Brett BPE2*	Pink-spotted Cattleheart Resting
Chris Briggs DPAGB BPE4*	Whinchat
Paul Carter LRPS DPAGB BPE4*	Mountain Hare Pauses
	Mountain Hare in Snow
	Cheetah Pair
John Chamberlin FRPS MFIAP FBPE	European Bee Eater with Bee
Margaret Chambers	**Vervet Monkey on the Move**
Alan Chapman LRPS CPAGB BPE2*	Aerial Kaleidoscope
	Jacana Striding Out
	Mint Leaf Beetles
John Clare ARPS EFIAP/b CPAGB BPE3*	Dragging the Spoils
Graham Clegg LRPS AFIAP DPAGB BPE4*	Pelican Approaching for Landing
	Dalmation Pelican at Dawn
Alan Cork EFIAP/b EPAGB BPE4* ARPS	Swallowtail Butterfly Nectaring on Ivy
	Dalmatian Pelican Flips Fish
	Carder Bee on Scabious
Suzy Courtnage BPE1* LRPS CPAGB	Damselflies Roosting
	Cricket with Early Morning JPG

Sandie Cox DPAGB ARPS EFIAP/s	Young Male Lions Playing on a Tree
Sue Critchlow ARPS EFIAP EPAGB FBPE	Cheetah with Newly Killed Gazelle
	Bee-eaters Exchange a Butterfly
	Kestrel with Mouse
	Hoopoe Feeding Chick
Christopher Cross LRPS BPE2*	Speckled Bush Cricket
Martin Cumper	Eye to Eye
Alan Denison DPAGB BPE4*	Carolinian Gulls Take Chase
Bob Devine EFIAP/d4 GMPSA	Hoopoe with Caterpillar
	Leopard Moves Cub
Karen Edmondson	Black-headed Gulls
Robin Elms BPE1*	Little Owls with Woodpecker
	Polecat Manor
Steven Else ARPS BPE2* BA(Hons)	Lynx
Jacqueline Evans CPAGB BPE3*	Welsh Primitive Goats
Niall Ferguson ARPS EFIAP CPAGB BPE3*	Regal Jumping Spider
	Little Green Bee-eater
Lesley Fidell CPAGB BPE2*	Rock Paper Scissors
	European Rabbit at Sunrise
	Kestrel with Chick
Mary Gillian Fish DPAGB BPE3*	Beak and Claw
Richard Fulcher BPE5* CPAGB	Mycena Inclinata
	Azure Damselfly Resting
Dennis Gilman AFIAP BPE4*	Spoonbill in the Shallows
Sandy Gilmour BPE3* EFIAP MPAGB ASINWP	Damselfly Recently Emerged
Mark Glenister CPAGB BPE4* AFIAP	Snipe
Julie Hall BPE4* CPAGB QPSA	Horn of Plenty
	Blusher in Moss Fern
	White Slime Mould
Steve Hatch BPE4* DPAGB	Lunar Hornet Moth
Ray Hems ARPS EFIAP DPAGB	African Jacana
Jane Henthorn BPE3*	Three Wasps Drinking
Carol Hewitt AFIAP	Balsam and the Bee
Karen Higton BPE1*	Redshank on the Rocks
	Gelada Monkeys
Janette Hill AWPS DPAGB ARPS BPE4*	Lion in the Rain

Munier Hossain LRPS BPE3* CPAGB	Black Darter Pair on Red Bartsia
	Ladybird on Bonnet Mushroom
	Crab Spider with Honey Bee Prey
Alistair How LRPS BPE2* AFIAP	Puffin in Flight
Anthony Hull BPE1*	Coming in to Land
Trevor Hunter EFIAP DPAGB ABPE	Alert Grey Heron
Jayne Hutchings CPAGB BPE2*	**Cheetah on the Prowl**
	Brother on Watch
Viv Jambors BPE3*	Spiny Flower Mantis
	Spiny Flower Mantis and Thistle
	Ghost Mantis
Dave Jowitt EFIAP/g BPE2* AWPF PFIAP	**Goshawk Descent**
Peter Knight LRPS DPAGB BPE4*	**Sparrowhawk in Woodland Glade**
	Sparrowhawk Finishing Prey
Alun Lambert BPE4* CPAGB	Airborne Argument
	Common Darter
	A Safe Place to Rest
Michael Lane EFIAP/d1 DPAGB EPSA BPE1*	Ezo Fox and Steller Eagle Standoff
Peter Lawrence EFIAP DPAGB BPE5*	Reed Bunting Calling
Phillipa Louise Lenthall BPE1*	Rainy Day Hare
Barbie Lindsay EFIAP/s MPAGB AWPF FBPE	Cuttlefish
Jan Lunn ARPS CPAGB BPE1*	Still a Favourite Perch JPG
	Queen of All She Surveys
Dee Maddams LRPS DPAGB BPE3*	Male Siskin on Apple Blossom
	Swallowtail on Brambles
Stan Maddams LRPS DPAGB BPE4*	Female Banded Demoiselle Resting
Christine Mallett BPE3* CPAGB EFIAP/g	Lion Moving Carcase to Safety
Steve Marriott CPAGB BPE3*	Eagle with Catch
Alison Mees ARPS CPAGB	Lions Drinking
Gina Mees	Damselfly Pairing
Gillian Moon DPAGB BPE4*	**Marbled Godwit with Catch**
	Reddish Egret Cloaked Strike
	Reddish Egret Preening
Stephen Moon BPE3* DPAGB	Tricolored Heron Tossing Catch
	Little Blue Heron and Pipefish Catch
	Small White Butterflies on Wild Carrot
Nigel Morgan BPE1*	Mrs Kingfisher Common Kingfisher (Alcedo atthis)

Karen Morris BPE2*	Juvenile Kingfisher Waiting for Food
Steve Myall EFIAP/g PFIAP BPE5*	Elephant Hawk-moth on Allium
	Large Emerald
Janina Nash ARPS AFIAP AWPF	Sea Nettle Jellyfish
Robert Neal	A Barn Swallow Calling Out
Lyn Newnham DPAGB BPE2*	**Male Bearded Reedling Feeding on Seeds**
Tony North MPAGB ABPE	**Silver Stiletto Fly**
	Clustered Toughshank
	Mating Flesh Flies
Gill O'Meara DPAGB BPE5*	Starling Encounter
	Longtailed Tit with Catkins
	Greenfinch Arguement
	Goldfinch Feeding Fledgling
Roger Parker BPE2* DPAGB	Female Hyena, Kenya
Richard Parkes	Reed Warbler
Suzanne Parsons LRPS AFIAP BPE2*	Brown Hare Chase
Phil Peat CPAGB EFIAP BPE4*	Brown Pelican in Flight
Francis Peckham LRPS AFIAP	Pelican Reflections
Ian Pinn BPE3*	Amethyst Deceiver Group
	Arctic Tern Attack
Andy Polakowski ABPE DPAGB EFIAP/d3 AWPF	Chimpanzee Family
Bryan Prestbury	Dysmachus trigonus, the Fan-bristled Robberfly
	Dragonfly Common Darter Female
	Family Portrait Gelada Baboons (Theropithecus gelada)
Ken Rasmussen ARPS BPE4*	Dunlin with Crab
	African Jacana Running
Andy Ritchie BPE1*	Hungry Crocodile
Jeremy Roussak ARPS AWPF DPAGB BPE4*	Damsels and Heather
	Kori Bustard Displaying
Philip Royal	Atlantic Puffin Riding an Updraught
Vin Scothern EFIAP DPAGB BPE5* PPSA	Cuckoo
Gurjeet Singh Seera BPE1*	The Great Crested Grebe
Richard Sells EFIAP BPE2* CPAGB	**Polar Bear Spin Dry**

Suzanne Shaw DPAGB BPE2*	Northern Gannet Surfacing with Catch
Stephen William Short BPE1*	Male Cuckoo in Flight
Gordon Spruce LRPS BPE3* AFIAP	Bearded Reedling Feeding
Ann Surch LRPS BPE2*	Cheetah Family Drinking at Night
	Eye to Eye with Newborn Giraffe Calf
John Thorndike EFIAP/s BPE5* CPAGB	Garden Spider
	Green Meshweaver
	Greenfinch Tussle
Colin Thornhill DPAGB BPE3*	Young Cuckoo and Reed Warbler
Dawn Tierney CPAGB	Adult Brown Pelican Preening
Rob Totty CPAGB BPE3*	Stay Close
Angie Tucker EFIAP/p DPAGB BPE5*	Rhino with Calf
Dave Tucker EFIAP/p BPE5* DPAGB CPAGB	Inquisitive Fledgling Barn Owls
Neville Turton AFIAP	Terns Feeding
	Saker Falcon
	Carpathian Brown Bear
Julia Wainwright FRPS MPAGB EFIAP BPE5*	Grey Heron Fishing at Night
Stephen Walters EFIAP BPE4*	Soldier Beetles Mating
Tony Ware BPE2*	Cleaning Station
	Charging Hippo
	Pelicans Landing
Jennifer Margaret Webster ARPS EFIAP/d2 GMPSA	Indian Wasp Polinates the Acacia Flowers
Nigel Wells LRPS EFIAP BPE4* QGP	Crab for Lunch
Harry Wentworth ARPS EFIAP BPE5* LSWPP	Frog Tending Spawn
James West LRPS BPE3*	Mountain Hare in the Snow
Charles Whitfield King DPAGB BPE5*	Brown Hares Preparing Confrontation
Les Wiggin BPE4* AFIAP	And What Time Do You Call This
	Magpie Versus Starling
Geraint Williams CPAGB BPE1*	Kingfisher Squabble
Andrea Wilson BPE4* DPAGB	**Tiger Fly (Coenosia tigrina)**
	Root Maggot Fly and Chalcid Wasp
Chris Wiltshier BPE2*	Soldier Beetle Mating
	Banded Demoiselle with Morning Dew
	Kingfisher Emerging with Minnow
Christine Wood LRPS EPAGB ABPE	Female Redwing Territory Dispute
	White-tailed Eagle and Catch
Lin Wyles ARPS EFIAP DPAGB BPE3*	Buffalos Race for Water
	Waterbuck at Mana Pools

OPEN COLOUR PRINTS

AWARDS



In the Light
Charles Ashton - PAGB Gold

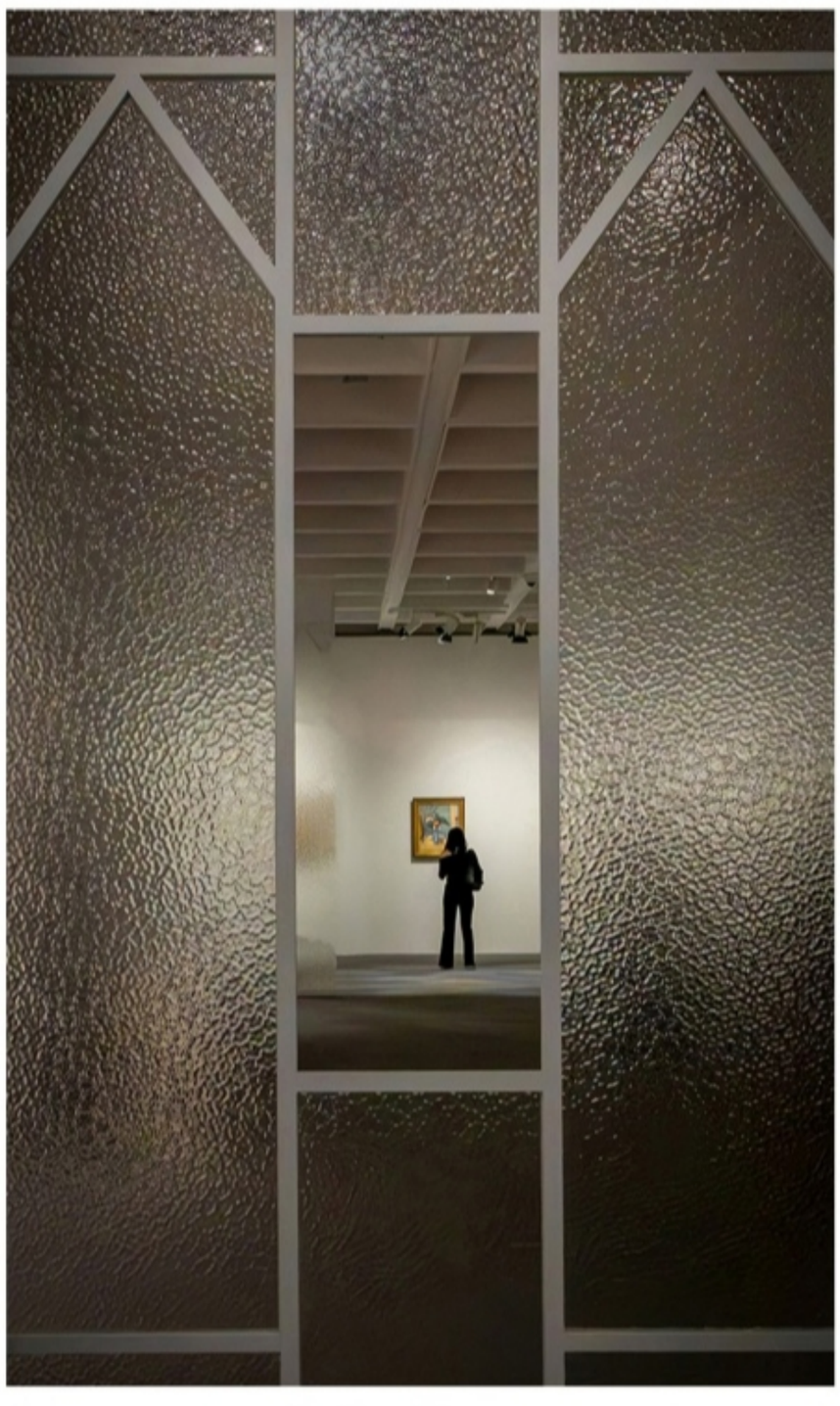

In the Frame
Catherine Fowler - GWPE Gold

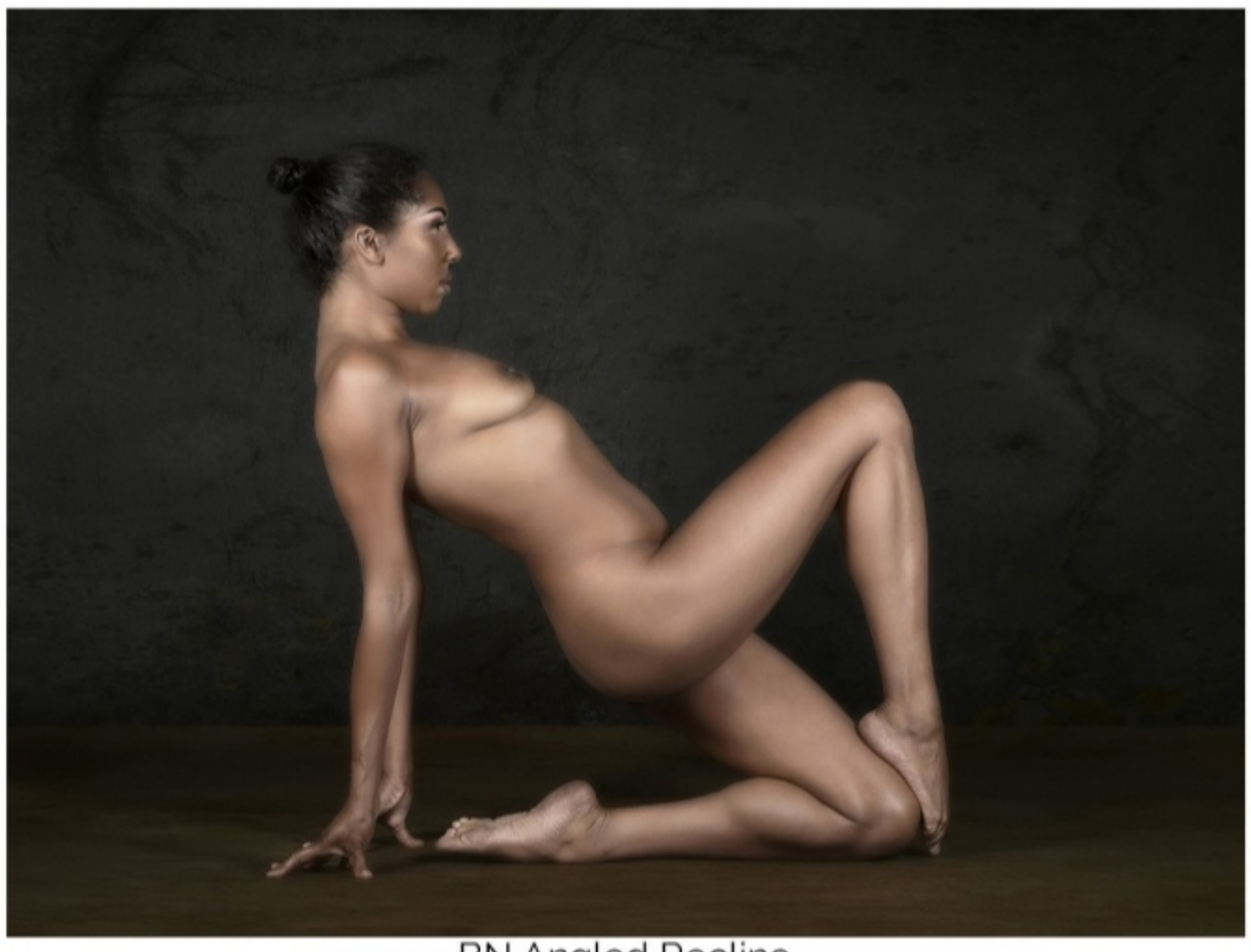

BN Angled Recline
Eion Johnston - PAGB Silver



The Boat Builder
John Clare - GWPE Silver



Liverpool Metropolitan
Chris Evans - PAGB Bronze



I Made the Exhibtion
Jeffrey Charles Rowles - GWPE Bronze



Lilt
Steven Parrish - Selector Sue O'Connell



Fog Bridge
Rachel Domleo - Selector Peter Brisley



The Maiden and Her Mare
Dave Tucker - Selector Peter Gennard



Camels Across the Desert
John Clare - Chairman's Award



Summer's Gone
Mike Martin - Club Award

HIGHLY COMMENDED



The Vendor's Path
Catherine Fowler - Highly Commended



The Wind Pump at Horsey
Peter Pangbourne - Highly Commended



Time Out
Alan Lomakin - Highly Commended



Shooting the Breeze
Richard Fulcher - Highly Commended



Chilling
Penny Price - Highly Commended



Ballet Puppeteer
Steve Proctor - Highly Commended



Wild Flowers
Angie Tucker - Highly Commended

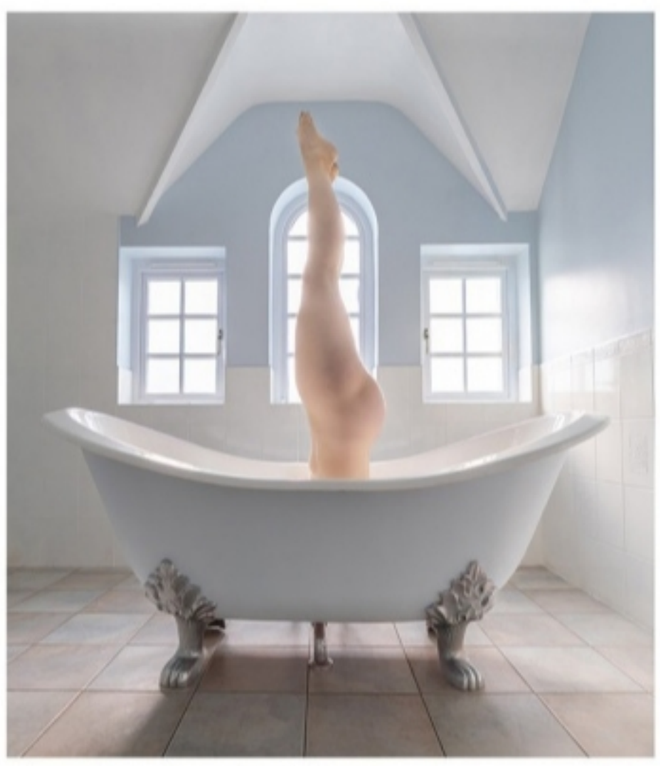

Diving in
Dave Tucker - Highly Commended



Dreaming of Becoming a Prima Ballerina
Harry Wentworth - Highly Commended



Those Inbetween Years
Harry Wentworth - Highly Commended

OPEN COLOUR PRINT - AWARDS

MEDALS

PAGB Gold

In the Light by Charles Ashton FRPS EFIAP/d2 MPAGB ABPE

PAGB Silver

BN Angled Recline by Eion Johnston FRPS EFIAP/d3 DPAGB BPE3*

PAGB Bronze

Liverpool Metropolitan by Chris Evans EFIAP AWPF BPE4*

GWPE Gold

In the Frame by Catherine Fowler BPE2* AFIAP

GWPE Silver

The Boat Builder by John Clare ARPS EFIAP/b CPAGB BPE3*

GWPE Bronze

I Made the Exhibition by Jeffrey Charles Rowles BPE1*

Selector Sue O'Connell's Award

Lilt by Steven Parrish AWPF BPE3* EFIAP/b PFIAP

Selector Peter Brisley's Award

Fog Bridge by Rachel Domleo EFIAP/b CPAGB

Selector Peter Gennard's Award

The Maiden and Her Mare by Dave Tucker EFIAP/p BPE5* DPAGB CPAGB

Chairman's Award

Camels Across the Desert by John Clare ARPS EFIAP/b CPAGB BPE3*

Club Award

Summer's Gone by Mike Martin EFIAP AWPF FDPS BPE1*

HIGHLY COMMENDED

The Vendor's Path by Catherine Fowler BPE2* AFIAP

Shooting the Breeze by Richard Fulcher BPE5* CPAGB

Time Out by Alan Lomakin DPAGB EFIAP BPE4*

The Wind Pump at Horsey by Peter Pangbourne LRPS BPE1*

Chilling by Penny Price LRPS CPAGB BPE2*

Ballet Puppeteer by Steve Proctor MPAGB BPE5* PPSA AFIAP

Wild Flowers by Angie Tucker EFIAP/p DPAGB BPE5*

Diving in by Dave Tucker EFIAP/p BPE5* DPAGB CPAGB

Those Inbetween Years by Harry Wentworth ARPS EFIAP BPE5* LSWPP

Dreaming of Becoming a Prima Ballerina by Harry Wentworth ARPS EFIAP BPE5* LSWPP

OPEN COLOUR PRINT ACCEPTANCES

Bold type indicates an award

Charles Ashton FRPS EFIAP/d2 MPAGB ABPE	**In the Light**
Anita Ashworth LRPS AFIAP BPE3*	The Art of Plumasserie
	Time
David Beardmore LRPS BPE2* AFIAP	A Moment Between Floors
Jan Bond CPAGB BPE1* AFIAP	Walton on the Naze Beach Huts
Carole Brown LRPS AFIAP BPE2*	Large Iceberg, Diamond Beach
	Manhattan Twilight
John Clare ARPS EFIAP/b CPAGB BPE3*	**The Boat Builder**
	Camels Across the Desert
	The Charcoal Seller
Sandie Cox DPAGB ARPS EFIAP/s	Leopard in Open Grassland
Rachel Domleo EFIAP/b CPAGB	**Fog Bridge**
Chris Evans EFIAP AWPF BPE4*	Pillars of Light
	Liverpool Metropolitan
Catherine Fowler BPE2* AFIAP	**In the Frame**
	The Vendor's Path
Richard Fulcher BPE5* CPAGB	**Shooting the Breeze**
	Gracie
Bob Goode EFIAP/p ARPS EPAGB PFIAP	Bathroom Curves
	The Nags Head
Eion Johnston FRPS EFIAP/d3 DPAGB BPE3*	KL Breakwater Pose Three
	BN Angled Recline
Peter Knight LRPS DPAGB BPE4*	Blue Mood
Alan Lomakin DPAGB EFIAP BPE4*	**Time Out**
	A Time to Rest
Mike Martin EFIAP AWPF FDPS BPE1*	**Summer's Gone**
Peter Pangbourne LRPS BPE1*	Mersea Pontoon Before Dawn
	The Wind Pump at Horsey
Steven Parrish AWPF BPE3* EFIAP/b PFIAP	**Lilt**
Penny Price LRPS CPAGB BPE2*	Blue Aquaplaning
	Chilling
	On the Prowl
Steve Proctor MPAGB BPE5* PPSA AFIAP	**Ballet Puppeteer**
	Extinction
Jeffrey Charles Rowles BPE1*	**I Made the Exhibtion**

Vin Scothern EFIAP DPAGB BPE5* PPSA	Looking Ahead
Susan Shreeves LRPS BPE2* CPAGB	An Artic Dawn
Angie Tucker EFIAP/p DPAGB BPE5*	**Wild Flowers**
Dave Tucker EFIAP/p BPE5* DPAGB CPAGB	**The Maiden and Her Mare**
	Diving in
Ken Wade LRPS ABPE DPAGB	Final Hurdle
Larry Walker DPAGB BPE3*	Marrina in the Mist
Harry Wentworth ARPS EFIAP BPE5* LSWPP	**Dreaming of Becoming a Prima Ballerina**
	Those Inbetween Years
Christine Wood LRPS EPAGB ABPE	Skaftafell Glacier Iceland

OPEN MONO PRINTS

AWARDS



Big Hitter
Ken Wade - PAGB Gold



Sidecar Battle
Christine Wood - GWPE Gold



Phone Addicts
David Beardmore - PAGB Silver



Runaway
Penny Price - GWPE Silver

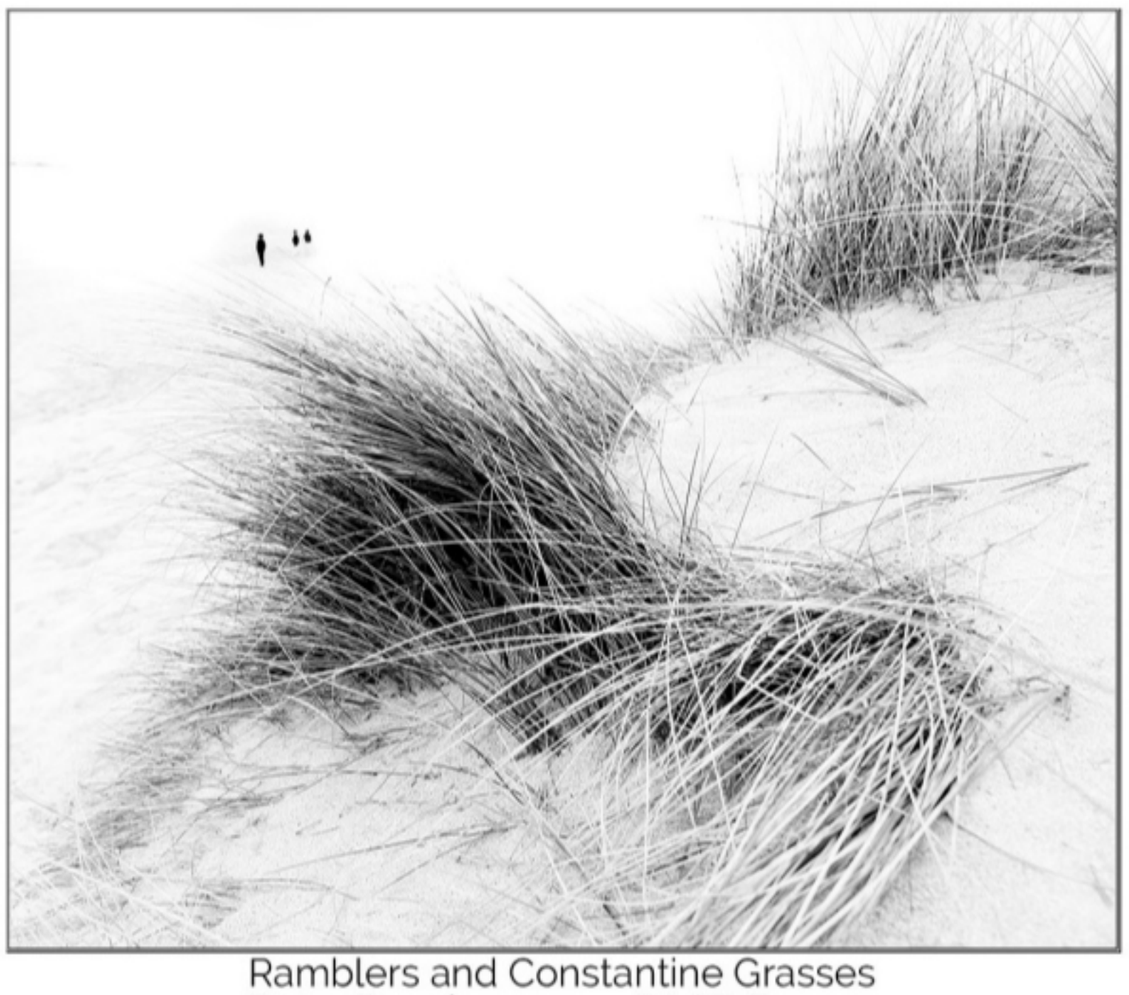

Ramblers and Constantine Grasses
Peter Pangbourne - PAGB Bronze



Defeated
Carol McNiven Young - GWPE Bronze

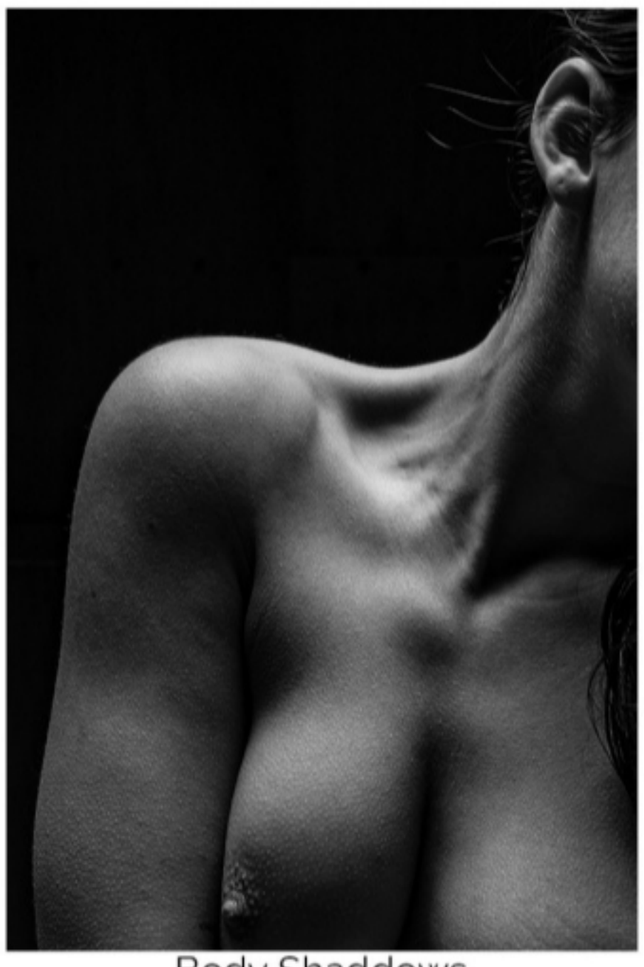

Body Shaddows
Matt De-Beger - Selector Peter Brisley



Mya with Samurai Sword
Larry Walker - Selector Sue O'Connell



Empty Chairs
Peter Adams - Selector Peter Gennard



Stranger Things
Chris Evans - Chairman's Award



Beamish Motor and Cycle Works
Mike Martin - Club Award

HIGHLY COMMENDED



Determined Hurdler
Peter Adams - Highly Commended



Boys Will Be Boys
Charles Ashton - Highly Commended



One Way Up
David Beardmore - Highly Commended



Architectronics
Chris Evans - Highly Commended



Da Close Turn
Eion Johnston - Highly Commended



A Serious Game
Judith Carole Macbeth - Highly Commended



Cara
Carol McNiven Young - Highly Commended



Morning Gallop
Carol McNiven Young - Highly Commended



Steps
Suzanne Parsons - Highly Commended



Maximum Effort
Ken Wade - Highly Commended

OPEN MONO PRINT - AWARDS

MEDALS

PAGB Gold

Big Hitter by Ken Wade LRPS ABPE DPAGB

PAGB Silver

Phone Addicts by David Beardmore LRPS BPE2* AFIAP

PAGB Bronze

Ramblers and Constantine Grasses by Peter Pangbourne LRPS BPE1*

GWPE Gold

Sidecar Battle by Christine Wood LRPS EPAGB ABPE

GWPE Silver

Runaway by Penny Price LRPS CPAGB BPE2*

GWPE Bronze

Defeated by Carol McNiven Young FRPS MPAGB ABPE EFIAP/g

Selector Sue O'Connell's Award

Mya with Samurai Sword by Larry Walker DPAGB BPE3*

Selector Peter Brisley's Award

Body Shadows by Matt de-Beger LRPS

Selector Peter Gennard's Award

Empty Chairs by Peter Adams FIPF EFIAP/b DPAGB BPE5*

Chairman's Award

Stranger Things by Chris Evans EFIAP AWPF BPE4*

Club Award

Beamish Motor and Cycle Works by Mike Martin EFIAP AWPF FDPS BPE1*

HIGHLY COMMENDED

Determined Hurdler by Peter Adams FIPF EFIAP/b DPAGB BPE5*

Boys Will Be Boys by Charles Ashton FRPS EFIAP/d2 MPAGB ABPE

One Way Up by David Beardmore LRPS BPE2* AFIAP

Architectronics by Chris Evans EFIAP AWPF BPE4*

Da Close Turn by Eion Johnston FRPS EFIAP/d3 DPAGB BPE3*

A Serious Game by Judith Carole Macbeth LRPS CPAGB BPE2* AFIAP

Morning Gallop by Carol McNiven Young FRPS MPAGB ABPE EFIAP/g

Cara by Carol McNiven Young FRPS MPAGB ABPE EFIAP/g

Steps by Suzanne Parsons LRPS AFIAP BPE2*

Maxium Effort by Ken Wade LRPS ABPE DPAGB

OPEN MONO PRINT - ACCEPTANCES

Bold type indicates an award

Peter Adams FIPF EFIAP/b DPAGB BPE5*	La Belle Femme
	Empty Chairs
	Determined Hurdler
Charles Ashton FRPS EFIAP/d2 MPAGB ABPE	Morning Mist
	Boys Will Be Boys
	The Morning Wash
David Beardmore LRPS BPE2* AFIAP	**Phone Addicts**
	One Way Up
Matt De-Beger LRPS	**Body Shadows**
Steve Duncan DPAGB LRPS BPE2*	Southwell Station in Symmetry
Chris Evans EFIAP AWPF BPE4*	**Stranger Things**
	Architectronics
Richard Fulcher BPE5* CPAGB	Force of Nature
Eion Johnston FRPS EFIAP/d3 DPAGB BPE3*	BN Angled Seated
	Da Close Turn
Judith Carole Macbeth LRPS CPAGB BPE2* AFIAP	**A Serious Game**
Mike Martin EFIAP AWPF FDPS BPE1*	**Beamish Motor and Cycle Works**
	Consideration
Carol McNiven Young FRPS MPAGB ABPE EFIAP/g	**Morning Gallop**
	Defeated
	Cara
	Three Lusitanos
Peter Pangbourne LRPS BPE1*	Winchester Cathedral
	Portland Bill's Fisherman's Crane
	Ramblers and Constantine Grasses
Steven Parrish AWPF BPE3* EFIAP/b PFIAP	The Milk Men
Suzanne Parsons LRPS AFIAP BPE2*	**Steps**
Richard Plant	The Staircase
Penny Price LRPS CPAGB BPE2*	**Runaway**
	Black Sands at Stokksnes
Steve Proctor MPAGB BPE5* PPSA AFIAP	Redemption
	The Cleric
Jeremy Roussak ARPS AWPF DPAGB BPE4*	Lone Tree
Sue Scarlett	Emu
Keith Truman DPAGB	Borrowdale Calm

Dave Tucker EFIAP/p BPE5* DPAGB CPAGB	At the Doctors
Ken Wade LRPS ABPE DPAGB	**Big Hitter**
	Realease
	Maxium Effort
Julia Wainwright FRPS MPAGB EFIAP BPE5*	Emerging from the Dust
Larry Walker DPAGB BPE3*	Mia
	Mya with Samurai Sword
Christine Wood LRPS EPAGB ABPE	**Sidecar Battle**
	Close Encounters

NATURE PRINTS

AWARDS



Prepare for Landing
Penny Price - PAGB Gold



Golden Eagle Winter Flight
Julia Wainwright - GWPE Gold



Starlings Discussion
Christine Wood - PAGB Silver



Sparring Elephants
Lyn Rasmussen - GWPE Silver



Water Rail on Ice
Trevor Hunter - PAGB Bronze



Common Darter on Self Heal
Suzanne Parsons - GWPE Bronze



Gannet and Puffin
Steven Parrish - Selector Sue O'Connell



Green Bee-Eater with Prey
Julia Wainwright - Selector Peter Brisley



Pied Kingfisher After Diving
Lyn Rasmussen - Selector Peter Gennard



Polar Bears at Play
Julia Wainwright - Chairman's Award



Cheetah Cubs with Log
Sandie Cox - Club Award

HIGHLY COMMENDED



Leopard on the Lookout
Jane Morris Abson - Highly Commended



Sparkling Violetear Feeding
Jeremy Roussak - Highly Commended



Grey Wagtail Catching a Mayfly
Christine Wood - Highly Commended

NATURE PRINT - AWARDS

MEDALS

PAGB Gold

Prepare for Landing by Penny Price LRPS CPAGB BPE2*

PAGB Silver

Starlings Discussion by Christine Wood LRPS EPAGB ABPE

PAGB Bronze

Water Rail on Ice by Trevor Hunter EFIAP DPAGB ABPE

GWPE Gold

Golden Eagle Winter Flight by Julia Wainwright FRPS MPAGB EFIAP BPE5*

GWPE Silver

Sparring Elephants by Lyn Rasmussen BPE1*

GWPE Bronze

Common Darter on Self Heal by Suzanne Parsons LRPS AFIAP BPE2*

Selector Sue O'Connell's Award

Gannet and Puffin by Steven Parrish AWPF BPE3* EFIAP/b PFIAP

Selector Peter Brisley's Award

Green Bee-Eater with Prey by Julia Wainwright FRPS MPAGB EFIAP BPE5*

Selector Peter Gennard's Award

Pied Kingfisher After Diving by Lyn Rasmussen BPE1*

Chairman's Award

Polar Bears at Play by Julia Wainwright FRPS MPAGB EFIAP BPE5*

Club Award

Cheetah Cubs with Log by Sandie Cox DPAGB ARPS EFIAP/s

HIGHLY COMMENDED

Leopard on the Lookout by Jane Morris Abson LRPS EFIAP DPAGB BPE2*

Sparkling Violetear Feeding by Jeremy Roussak ARPS AWPF DPAGB BPE4*

Grey Wagtail Catching a Mayfly by Christine Wood LRPS EPAGB ABPE

OPEN NATURE PRINT - ACCEPTANCES

Bold type indicates an award

Sandie Cox DPAGB ARPS EFIAP/s	**Cheetah Cubs with Log**
Steve Duncan DPAGB LRPS BPE2*	Male Banded Demoiselle
Trevor Hunter EFIAP DPAGB ABPE	Little Owl with Prey
	Water Rail on Ice
Peter Knight LRPS DPAGB BPE4*	Barn Owl with Vole
	Sparrowhawk on Gate
Judith Carole Macbeth LRPS CPAGB BPE2* AFIAP	A Pair of Pelicans
Jane Morris Abson LRPS EFIAP DPAGB BPE2*	**Leopard on the Lookout**
Steven Parrish AWPF BPE3* EFIAP/b PFIAP	**Gannet and Puffin**
Suzanne Parsons LRPS AFIAP BPE2*	**Common Darter on Self Heal**
Penny Price LRPS CPAGB BPE2*	**Prepare for Landing**
	Fledgling Swallows
Ken Rasmussen ARPS BPE4*	Laughing Gull Food Pass
Lyn Rasmussen BPE1*	**Pied Kingfisher After Diving**
	Sparring Elephants
Jeremy Roussak ARPS AWPF DPAGB BPE4*	**Sparkling Violetear Feeding**
	Damsel and Fly in Sun
Angie Tucker EFIAP/p DPAGB BPE5*	American Kestral on Branch
Dave Tucker EFIAP/p BPE5* DPAGB CPAGB	Barn Owl Late Light
Julia Wainwright FRPS MPAGB EFIAP BPE5*	**Polar Bears at Play**
	Golden Eagle Winter Flight
	Green Bee-eater with Prey
Christine Wood LRPS EPAGB ABPE	**Starlings Discussion**
	Grey Wagtail Catching a Mayfly
	Connected

	Entered	Accepted	%age
PDI PDI Open Colour	1110	288	25.95%
PDI Open Monochrome	982	223	22.71%
PDI Nature	812	179	22.04%
Print Open Colour	224	45	20.09%
Print Open Monochrome	197	44	22.34%
Print Nature	92	25	27.17%
Total - PDI entries	2904	690	23.76%
Total - Print entries	513	114	28.74%
Total - All entries	3417	804	23.53%
Total entrants	317		

GWPE IMPORTANT DATES - 2027

Entry Opens	27 June
Entry Closes	3 October
Selection	22 - 24 October

BRITISH PHOTOGRAPHIC EXHIBITIONS

CROWN AWARDS AND DISTINCTIONS

Acceptances in this exhibition count towards the above awards

Exhibitors are invited to aggregate their acceptances in the affiliated exhibitions and upon reaching the accepted aggregate to apply, without charge, for a crown award rating. Those achieving the five crown award become eligible to aggregate further acceptances and awards to gain the Associateship and Fellowship distinctions of British Photographic Exhibitions.

Details for BPE Crown Awards may be obtained from the Award Officers

Alison and Andy Fryer both DPAGB EFIAP/p BPE5

using the email contact found on the BPE website.

The current member exhibitions of the BPE are as follows:

Basingstoke Camera Club Exhibition - DP (6) - March

Beyond Group - P (1), DP (4) - July

Clay Cross National Projected Image Exhibition - DP (5) - January

Dingwall National Projected Image Exhibition - DP (4) - September

Frome Salon of Photography - DP (5) - October

Great Western Exhibition - P (3), DP (3) - October

Havant National Open Exhibition - P (3), DP (3) - September

Midland Monochrome - P (4) - September

Neath & District PS Salon - DP (4) - April

Robin Hood Open Digital Exhibition - DP (6) - April

Rushden Open Photography Exhibition - DP (5) - April

Shrewsbury Open Photography Exhibition - DP (4) - September

South Birmingham Open Digital Exhibition - DP (4) - March

Southport National Open Exhibition of Photography - P (3), DP (4) - January

Vale of Evesham National Photographic Exhibition - DP (4) - February

Winchester National Exhibition - DP (5) - June

Key: P = prints, DP = digital projection

Numbers ( ) indicate number of sections. See entry forms for section details.

See BPE website for details www.britishphotographicexhibitions.org.uk



Catalogue designed and produced by Pete Howell